

# Schoology *at* NES

Logging into Schoology

2020-2021

[www.npsk.org](http://www.npsk.org)

Andrea Maher,  
Reading Specialist

Blythe Purdin,  
Kindergarten teacher

NES Schoology Mentors

# Parent Data Calls for a Common Platform

Through parent/community forums, parents have reported that it was difficult to know:

- where to find the assignments
- what the assignments were
- the expectations for the assignments

Especially when there was more than one child in a family (different systems by grade/school)

The expectations of remote learning have been manageable for our family.  
(1 - Strongly Disagree, 5 - Strongly Agree)

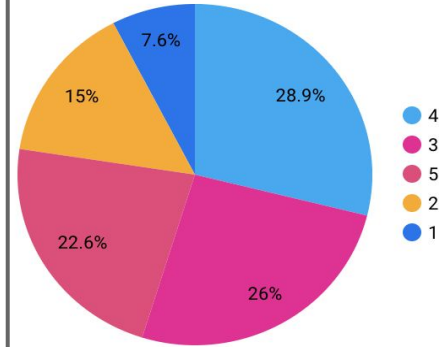

The expectations of remote learning have been clear for our family.  
(1 - Strongly Disagree, 5 - Strongly Agree)

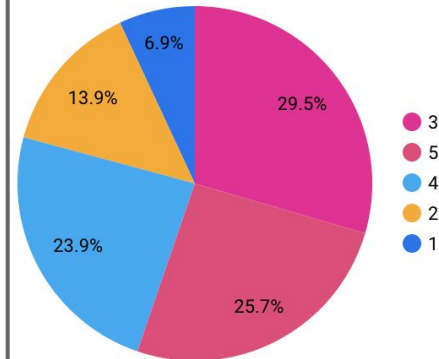

# What can Schoology Do?

## Teachers

- Organize units/playlists
- Can use apps inside of Schoology
- Data on student usage/participation/remote attendance
- Collaborative tools to promote blended learning (video, discussion boards, etc.)
- Resource bank for templates/content

## Students

- One place for all classes
- Within each class, there is a homepage that includes a link to folder/ assignment
- On assignment, the playlist provides directions and rubric
- Platform for collaboration, communication, accessing and turning in assignments

## Parents

- One place to see assignments for all children
- Subscribe to groups (e.g., school, sport)
- Participate as a learner (parent university)

# Why should I use Schoology?

It is a portal for each of your child's classes. If you have multiple children, you can access all of the classes that all of your children are taking in one easy place.

At NES, Schoology will link you to Playlists, Seesaw, videos from teachers, and other resources for your child.

As your child progresses through the grades, teachers will begin to use more and more features of Schoology including submitting assignments, gradebook, discussion posts, attendance, and much, much more!

What is your experience  
with Schoology?

When poll is active, respond at [Pollev.com/andreamaher159](https://Pollev.com/andreamaher159)

Text **ANDREAMAHER159** to **37607** once to join

## What do you know about Schoology?

Nothing, never logged in.

Very little, have never logged in.

I know some. May have logged in, may not have.

I have used it, but am hoping to learn more.

I am experienced with Schoology.  
I have logged in many times.

# What will I see when I log in with my child at NES?

- Playlists & Virtual Classrooms
- Folders with assignments
- Links to all of your child's classes
  - Art, Music, PE all in one place!
  - Guidance with Mrs. Hood or Mrs. Clark!
  - Reading, ELL, Social Worker, or other special area teachers!
- Link to SeeSaw
- Links to other resources (Epic, Zearn)
- Links to the Google Meets

Course Options

Materials

Updates

Gradebook

Grade Setup

Mastery

Badges

Attendance

Members

Analytics

Workload Planning

BrainPOP

Conferences

# SEL with Mrs. Hood: Section 1

Nantucket Elementary

Notifications

Rich text editor toolbar with options for Bold, Italic, Underline, Bulleted List, Numbered List, Indent, Outdent, ABC, Font Size (12), Link, and Text Color.

Rich text editor toolbar with options for Attach File, Attach Image, Attach Video, Attach Audio, and Attach Document.

Post

Most Recent

Lisa Hood

Upcoming · 14 Add Event

No upcoming assignments or events

Course Options

Materials

Updates

Gradebook

Grade Setup

Mastery

Badges

Attendance

Members

Analytics

Workload Planning

BrainPOP

Conferences

Edpuzzle

Newsela

# Kindergarten HR: KHR-D3

Nantucket Elementary

Notifications

## Announcement:

Remove

Add Materials Options

All Materials

Meet The Teacher

Log on to Seesaw!

Upcoming · 14 Add Event

No upcoming assignments or events

Welcome!

Course Options

### Miss Maher's Reading Groups: Grade 1

Nantucket Elementary

Announcement:

Notifications

#### Materials

- Updates
- Gradebook
- Grade Setup
- Mastery
- Badges
- Attendance
- Members
- Analytics
- Workload Planning
- BrainPOP
- Conferences
- Edpuzzle
- Newsela

Access Code

WJ7N-HSF8-6HWNX

Reset

Information

Grading periods

YR-FY21, T1-FY21, T2-FY21, T3-FY21

Remove

Add Materials Options

- Monday
- Tuesday
- Wednesday
- Thursday
- Friday

#### Upcoming

No upcoming assignments or events

Course Options

- Materials
- Updates
- Gradebook
- Grade Setup
- Mastery
- Badges
- Attendance
- Members
- Analytics
- Workload Planning
- BrainPOP
- Conferences
- Edpuzzle
- Newsela
- Access Code  
V64H-TMFG-9QRZF  
Reset
- Information

### Grade 2 HR: 2HR-C6

Nantucket Elementary

Notifications

Add Materials Options

All Materials

- Work for Monday
  - Google Meet - Virtual Full Day
  - Slides
  - Schedule
  - Horario

- Work for Tuesday
  - Google Meet - Virtual Full Day
  - Slides
  - Schedule
  - Horario

- Work for Wednesday
  - Google Meet - 9:00-10:30
  - Slides
  - Schedule
  - Horario

- Work for Thursday
  - Google Meet - Virtual Full Day
  - Slides
  - Schedule
  - Horario

### Upcoming - 15 Add Event

No upcoming assignments or events

## Social Work with Miss McGill: Section 1

Nantucket Elementary

📅 ▾ Notifications

Announcement:

📄 Materials ▾

📄 Updates

📊 Grades

🎧 Mastery

🧠 BrainPOP

🗨️ Conferences

📰 Newsela

Information

Grading period  
T3-FY21

**B** *I* U ☰ ☷ 🔄 📄 ABC 12 ▾ 🗑️ 🔍

Upcoming 📅

No upcoming assignments or events

### Mrs. McGuinness' Library: Section 1

Nantucket Elementary

Announcement:

Notifications

Materials

Updates 26

Grades

Mastery

Members

BrainPOP

Conferences

Newsela

Information

Grading period YR21

# Pre-school HR: PreK-128

Nantucket Elementary

All Materials ▾

Welcome

Materials

Updates

Grades

Mastery

Members

BrainPOP

Conferences

Newsela

Information

Grading periods

18-EV21 T1-EV21 T2-EV21

# Miss Ritter's Music: Grades 1, K, 2

Nantucket Elementary

Announcement:

## Nantucket Elementary School

KINDERGARTEN

Miss Ritter

Resources

Welcome to Music!

Choice Board

Email Me

Work for the Week

Monday

Tuesday

Wednesday

Thursday

Friday

 Materials

 Updates

 Grades

 Mastery

 Members

 BrainPOP

 Conferences

 Newsela

# Picture Instructions to login as a student

Go to:  
**Nantucket.schoology.com**  
(also found in your bookmarks)

Students will use their  
@npsk.org login to log into  
Schoology. This is the same  
username and password that is  
used to log into Chromebooks  
and email.

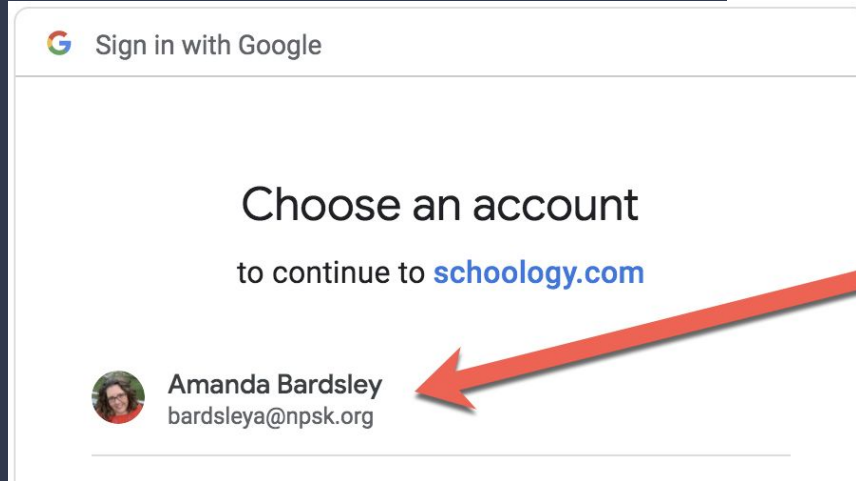

**Select your  
npsk email**

ESL TEAM 2020: Section 1

Nantucket Public Schools

Example Course: Section 1

Nantucket Public Schools

Blended Learning/Hyflex Course Design : Section 1

Nantucket Public Schools

Getting Started with Schoology: Fall 2020

Nantucket Public Schools

Select  
your  
course

Upcoming calendar

FRIDAY, SEPTEMBER 18, 2020

- Example Assess 9:00 am
- Ice cream party 2:00 pm

THURSDAY

- Data Review and Goal Setting (with Kate Hickson, Mandy Bardsley, Jennifer Rabold) 3:00 pm

THURSDAY, OCTOBER 1, 2020

- Observation and Feedback with Mandy Bardsley and Jennifer Rabold 3:00 pm

THURSDAY, OCTOBER 8, 2020

- Mentor training (Kate Hickson, Mandy Bardsley, Jennifer Rabold) 3:00 pm

THURSDAY, OCTOBER 15, 2020

- EL with Kelly Cooney 3:00 pm

# Look for your teacher's playlist under updates or materials

updates

materials

playlist

# Video Instructions

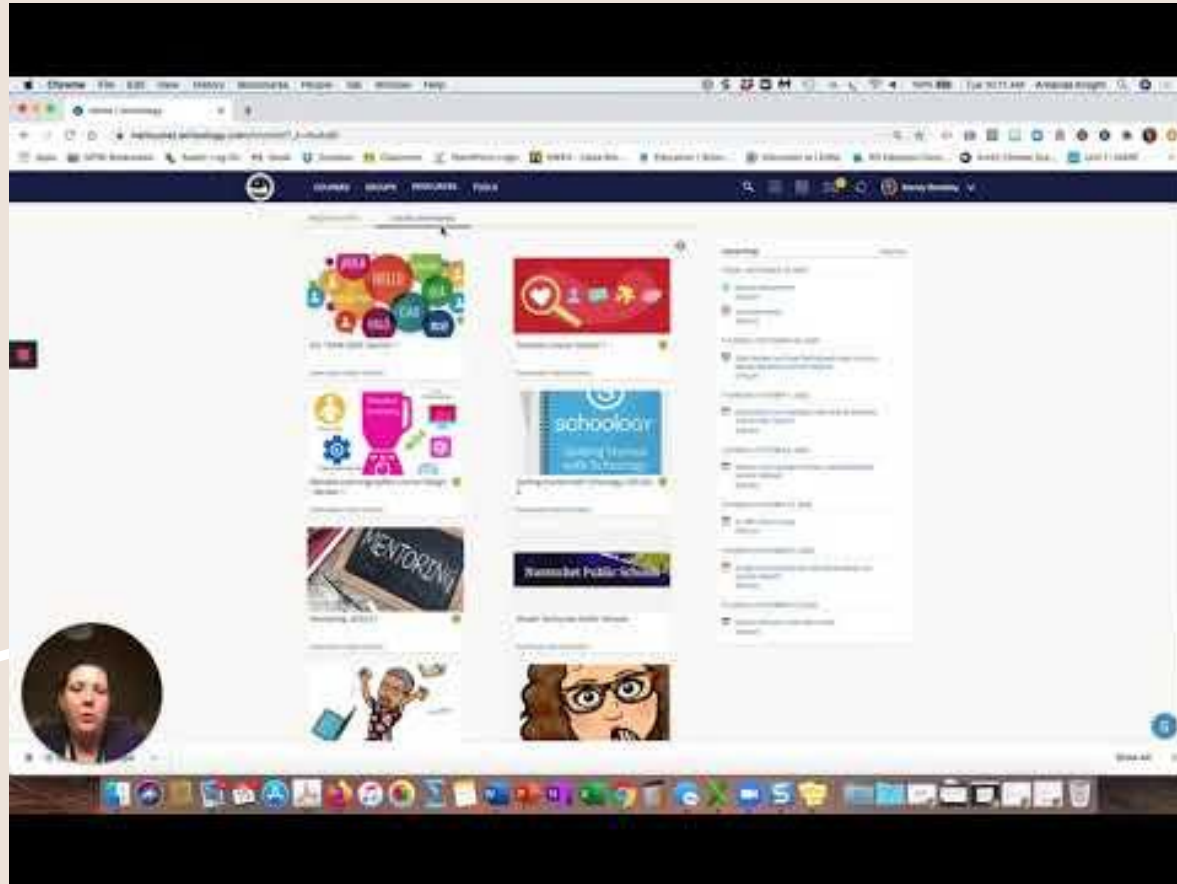

How to Login as a Parent: if you have more than one child you can see all of the courses for your children in one place!

----- Forwarded message -----

From: Schoology <[no-reply@schoology.com](mailto:no-reply@schoology.com)>

Date: Tue, Nov 3, 2020 at 2:14 PM

Subject: Schoology Registration

To: <[npsexampleparent@gmail.com](mailto:npsexampleparent@gmail.com)>

Another email was sent on  
December 15th around 5pm

Hi Example,

Amanda Bardsley has created an account for you on Schoology. Schoology is an online learning management system.

You can login to your account using the information below. We ask that you change your password upon login.

- Login Link: <http://nantucket.schoology.com/login?school=2777063355>
- Username: 
- Password: 

Schoology © 2020.

This message was sent to [npsexampleparent@gmail.com](mailto:npsexampleparent@gmail.com). To control the emails you receive from Schoology go to:

# If you have multiple children/navigating the parent page

## Toggleing between multiple children

# If you have multiple children/navigating the parent page

You are viewing as Example Student

COURSES GROUPS GRADES

Example Student

Student Activity · Enrollments

Mr. Suppa Wellness I (CP): Class 2: 5230-005

Wellness I		Weekly Playlists	
Class 2	<a href="#">Class Meet link</a>	20-21 Wellness Expectations	Aspen
Class 6	<a href="#">Class Meet link</a>	Mr. Suppa's Class Expectations	Gmail
Class 7	<a href="#">Class Meet link</a>	Bathroom Sign Out	NPS Tech
Advisory	<a href="#">Advisory Meet Link</a>		<ul style="list-style-type: none"><li>• S</li><li>• <a href="#">Student Guide (Spanish)</a></li></ul>

▼ Show More

Wed Feb 3, 2021 at 8:03 pm

Example Student submitted an item to Weekly IXL Homework - 1/26 Jan 27 at 11:50 am

▼ More

Recent Grades/Attendance

- Graded assignments 8
- Graded tests/quizzes
- Graded discussions
- Attendance

Overdue

Upcoming

MONDAY, FEBRUARY 8, 2021

- Slope Week! 11:59 pm

TUESDAY, FEBRUARY 9, 2021

- Workbook Activity Unit 3 - 11.2 11:59 pm

# Online Parent Support Through Schoology

Click image for link!

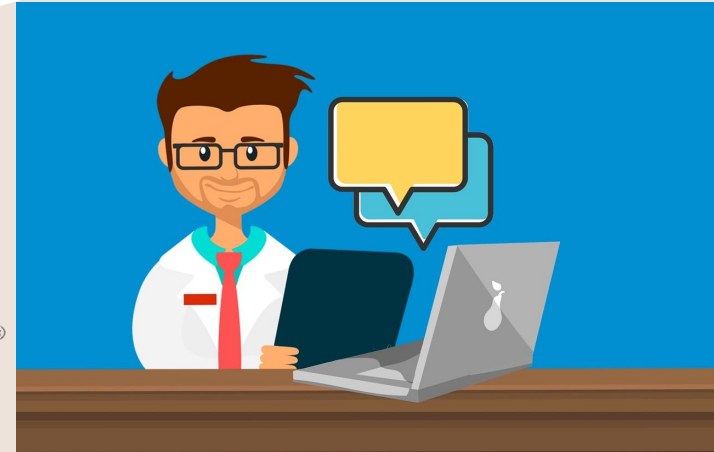

Need help getting a log in or linking an account?

[Use this google form](#)

Thanks for stopping by!

If you have any more questions, please email:

- Blythe Purdin: [purdinb@npsk.org](mailto:purdinb@npsk.org)
- Andrea Maher: [mahera@npsk.org](mailto:mahera@npsk.org)
- Jennifer Rabold: [raboldj@npsk.org](mailto:raboldj@npsk.org)

For log in requests please complete this form:  
[Use this google form](#)

**I feel better about logging into Schoology to access teacher pages for playlists, announcements, links and other important information.**

---

True

False

Not  
sure,  
we'll see!

Any other thoughts you want to share? Fill out our short [survey](#) and share your thoughts!

Questions?  
¿Preguntas?

